

CASE REPORT

DOI: 10.15517/IJDS.2021.44504

Received:
25-VIII-2020

Oral Manifestations of Histiocytosis of Langerhans Cells: a Pediatric Case Involving Mandible Bone

Accepted:
15-X-2020

Published Online:
9-XI-2020

Manifestaciones orales de histiocitosis de células de Langerhans: un caso pediátrico relacionado con el hueso mandibular

René Abdiel Montero-Sánchez DDS, MSc¹⁻³; José Andrés Velázquez-Martínez DDS, MSc²⁻³; Mariana Gabriela Lecourtois-Amézquita DDS, MSc, PhD³

1. Head of Department of Oral and Maxillofacial Surgery, General Hospital Boca del Río, Veracruz, Mexico. <https://orcid.org/0000-0002-6644-5251>

2. Oral Pathologist and Medicine of Department of Pathology Anatomy, High Specialty Hospital of Veracruz, Veracruz, México. <https://orcid.org/0000-0002-9592-8199>

3. Faculty of Dentistry, Universidad Veracruzana, Veracruz, México. ORCID ID <https://orcid.org/0000-0002-4633-6023>

Correspondence to: PhD Mariana Gabriela Lecourtois-Amézquita - mlecourtois@uv.mx

ABSTRACT: Langerhans cells histiocytosis is a rare disease characterized by monoclonal proliferation and migration of special dendritic cells in a variety of organs, most commonly appears eosinophilic granuloma localized, often solitary, and bone lesions that occurs predominantly in pediatric patients. Although is most prevalent in children under the age of 15, this disorder presents in all ages and occurs at a rate of 2 to 5 cases per million per year. LCH is a complex entity; the clinic manifestations can mimic other common conditions and therefore a comprehensive evaluation is indicated. Since oral manifestations are frequent, the early diagnose of this pathology could be detected by dental professionals. The aim of this case report is to describe a case of LCH who initially was misdiagnosed and treated for a dental infection. This disease requires accurate histopathological diagnosis and timely treatment; hence it is necessary to raise awareness among dentists to avoid misdiagnose of oral manifestations of LCH.

KEYWORDS: Langerhans cells; Histiocytosis; Osteolytic; Biopsy; Oral pathology; Bone.

RESUMEN: La histiocitosis de las células de Langerhans es una enfermedad poco frecuente que se caracteriza por la proliferación monoclonal y la migración de células dendríticas especiales en una variedad de órganos; lo más común es que aparezca un granuloma eosinofílico localizado, a menudo solitario, así como lesiones óseas que se producen predominantemente en pacientes pediátricos. Aunque es más frecuente en los niños menores de 15 años, este trastorno se presenta en todas las edades y se produce a una tasa de 2 a 5 casos por millón al año. La HCL es una entidad compleja; las manifestaciones clínicas pueden imitar otras afecciones comunes y, por lo tanto, se indica una evaluación exhaustiva. Dado que las manifestaciones orales son frecuentes, el diagnóstico precoz de esta patología podría ser detectado por los profesionales de la odontología. El objetivo de este reporte de caso es describir un caso de HCL que inicialmente fue mal diagnosticado y tratado por una infección dental. Esta enfermedad requiere un diagnóstico histopatológico preciso y un tratamiento oportuno; por lo tanto, es necesario sensibilizar a los dentistas para evitar un diagnóstico erróneo de las manifestaciones orales de la HCL.

PALABRAS CLAVE: Células de Langerhans; Histiocitosis; Osteolítico; Biopsia; Patología oral; Hueso.

INTRODUCTION

The histiocyte is a cell of the immune system that includes macrophages and dendritic cells, one of the main dendritic cells are the Langerhans cells (1). These cells reside in the basal and super basal layers of the epidermis and epithelial of urogenital, respiratory and gastric tract, the proliferation of mature histiocytes and an inflammatory infiltrate can emerge in any organ causing Langerhans Cells Histiocytosis (LCH) formerly known histiocytosis X (2). This disorder is of unknown etiology, and accordingly with the number of lesions and sites involved, LCH is categorized as single or multisystemic disease (3,4).

LCH is a rare proliferative disorder, more common in males and it occurs in 1 to 2 newborns per million per year (5). The incidence in children <15 years is 4 to 5 cases per million per year (6). Apparently, the risk is influenced by the ethnicity; some studies in the United States of America showed an increased risk in Hispanic children (n=162; OR: 1.51; 95% CI: 1.02-2.25) (7).

Although there is no sufficient evidence, according to Venkatramani R. *et al*, (2012) it is more likely to report family history of cancer (OR 2.5), parental occupational exposure to metal, granites, or wood dust (OR 2.48), and infections during infancy (OR 2.76) (8). LCH can affect any organ of the body, but those frequently affected in children is the skeletal system (80%), skin (33%), the pituitary gland (25%), liver, spleen, hematopoietic system or lungs (15% each), lymph nodes (5-10%) or the central nervous system (2-4%) (4,9). The most common site of bone involvement is the skull, particularly the jaws. The oral manifestations frequently intraosseous lesions, affection of posterior area of mandible, anterior mandible, soft tissues of buccal mucosa, gingiva and tongue (9,10). Eden P., *et al.*, reported in a case series (n=13), 7 of the cases showed intra osseous lesion in the posterior region of the jaw and oral mucosal involvement (tongue, buccal mucosa and gingiva) (11).

The diagnose of LCH is challenging since the manifestations are common to other diseases, in the infant stage. Skin lesions typically manifests as

vesicles, pustules, or both, which can be mistaken for varicella (12). Since oral manifestations are frequent, bone lesions are commonly asymptomatic but depending of the size of the lesion can include dull pain, limited range of movement, periodontal disease or tooth loss. Other lesions should be suspected in the differential diagnosis such as odontogenic tumor, osteomyelitis, granuloma, other malignant neoplasms (13,19). Due to the challenges for the diagnose of LCH is recommended a clinical-radiological-histopathological analysis, and always confirmation by immunohistochemistry (10,14,15).

The treatment choice depends on the lesion presentations. Surgical curettage if the lesion is solitary, radiotherapy or chemotherapy are also recommended (4,9,10). The intralesional infiltration of corticosteroids has been reported to effective to unifocal bone lesions, however, is also recommended adjunctive chemotherapy to prevent relapses (16). The overall prognosis for this rare disease is good and is better in children over adults, with 5-year relative survival rates of 90% vs 70%, respectively; and relapses can occur in a third of the patients (14,20-22). However, it depends on involvement of risk organs like bone marrow, liver and spleen (18).

The case of LCH we report affected an 8-year-old boy, who was firstly diagnosed with a dental infection. As we mentioned previously, oral lesions can be the first sign of LCH, and dentists may be the first to detect this disease, allowing an early diagnosis and referral to the appropriate specialist, thus avoiding a wrong diagnosis and the advance of this disease that in the severe cases can be fatal.

CASE REPORT

An 8-year-old male and his mother referred that in May of 2019 they noticed an increase of volume on the left mandible region and a loss of 5

kg in the previous 6 months. In June 11th 2019, he was taken to the general dental practitioner, who performed odontotomy of primary first and second molars, the diagnosis was infection and was prescribed to take antibiotics for 14 days. The evolution was torpid, so in June 27th of 2019, the boy was referred to the Maxillofacial Surgery Department of General Hospital Boca del Rio.

On physical examination, the patient exhibited good general health status, his weight and height were 42 kg and 142 cm (96th percentile), normal mental status, no lymphadenopathy was found, the parents report no history of chronic degenerative diseases, medication use, allergies or previous surgeries (Figure 1). The patient was cooperative, oral cavity presented without alterations and in mixed dentition. During the extraoral examination, an increase in volume was observed in the parotid region of approximately 3x3 cm, well defined, indurated and normal skin. The patient complained of pain during palpation and chewing.

Based on the clinical data and medical history, the maxillofacial surgeon indicated a lateral skull radiograph (Figure 2), where atypical bone lysis was observed according to the age of the patient. Then a computed tomography was requested to determine the limits and three-dimensional characteristics of the lesion, where cortical expansion with bone lysis was observed (Figure 3), which led to a presumptive diagnosis of a malignant tumor in the mandibular angle to be determined, also laboratory tests were requested showing increased levels of alkaline phosphatase (212 U/l), serum phosphatase (6.9 mg/dl) and serum calcium (10.7 g/dl). According to clinical, imaging and laboratory examination, the maxillofacial surgeon performed incisional biopsy in June of 2019. The patient underwent general anesthesia with orotracheal intubation, carried out via an intraoral approach with an incision in the left anterior border of the mandible branch dissecting to the mandibular angle of the external face

and performing an ostectomy with a low-speed handpiece at the site of the lesion, bone tissue was obtained for histopathological analysis.

The hematoxylin and eosin stained histologic study revealed inflammatory infiltrate mainly consisting of Langerhans cells (Figure 4). Immunohistochemical examination showed positive CD68, protein S100, CD1a and negative CKAE1/AE3

(Figure 5). Bone scan was indicated to discard other skeletal and extra-skeletal lesions. No evidence of other bone lesion was detected. Based on examinations LCH was diagnosed and confirmed. The patient was remitted with the pediatric oncology specialist and treated with chemotherapy and is in follow-up with no signs of side effects (Figure 6). In March of 2020, no new lesions have been observed since his last treatment.

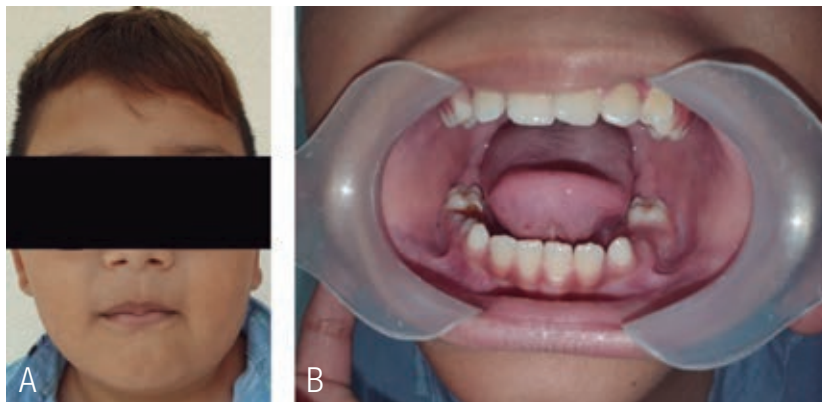

Figure 1. First clinical examination. (A) Facial view on the first visit, (B) Normal clinical appearance of intraoral tissues.

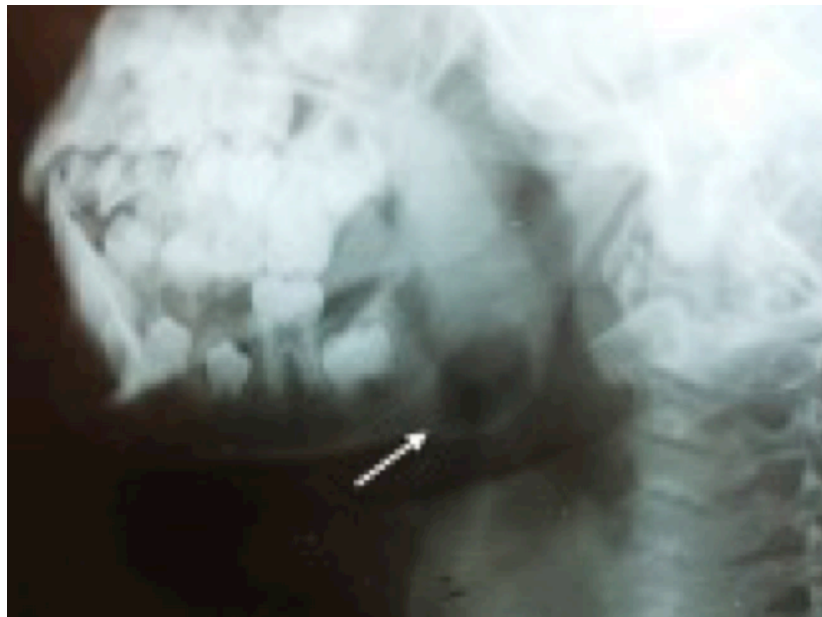

Figure 2. Left mandibular oblique radiograph. Well-defined ovoid radiolucent image is observed in the left mandibular angle.

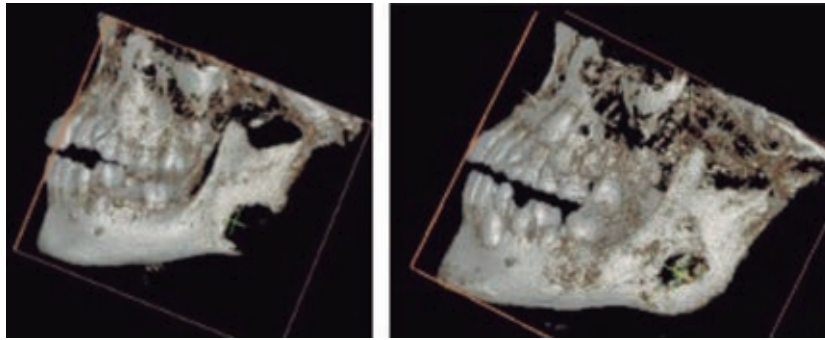

Figure 3. Tomography with 3D reconstruction left lateral view. (A) A well-defined hypodense image measuring 2.3 x 2.4 cm is observed in the left mandibular angle, compatible with an osteolytic lesion (pre operative). (B) Bone regeneration is observed at the edge of the left mandibular angle secondary to chemotherapy, 8 months after diagnosis.

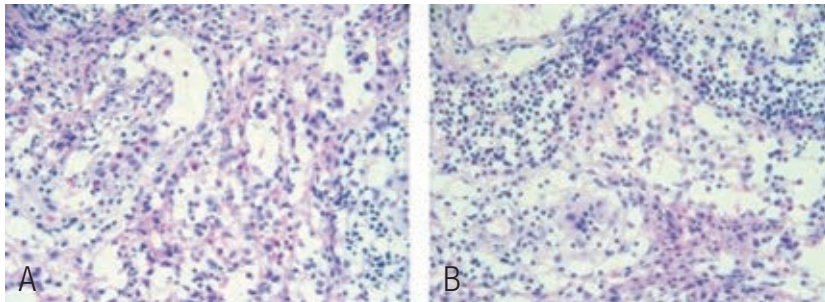

Figure 4. (A) Histopathology examination demonstrate a diffuse infiltration of mononuclear cells that resemble histiocytes, these cells have indistinct cytoplasmic borders and rounded or dentate vesicular nuclei, typically a variable number of eosinophils are interspersed between the cells with a histiocytic appearance histiocytes (haematoxylin-eosin). (B) Plasma cells and lymphocytes are observed along with areas of hemorrhage, all supported by a stroma of collagen fibers (haematoxylin-eosin).

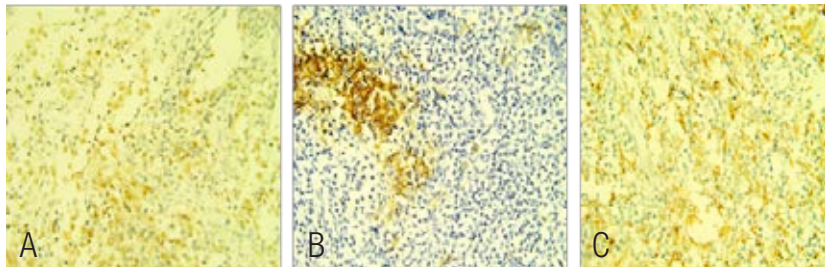

Figure 5. Immunohistochemical staining showing reactivity for (a) S-100, (b) CD1a, (c) CD68 positivity (x20).

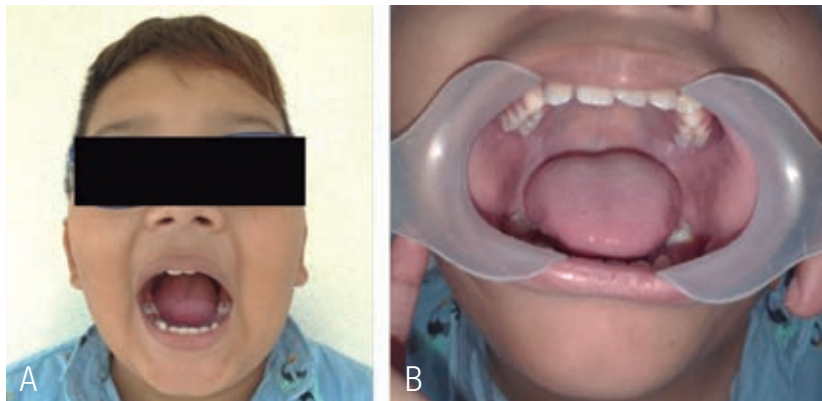

Figure 6. Clinical examination post-biopsy and chemotherapy. (a) Facial view with good appearance, (b) Normal clinical appearance of intraoral tissues.

DISCUSSION

LCH is an inflammatory myeloid neoplasia of unknown etiology characterized by the proliferation and accumulation of Langerhans cells in a variety of organs, and a wide range of clinical manifestations (4). The incidence of oral involvement is approximately 70-90%, including intraosseous lesions, bleeding and swelling of gingiva, periodontitis-like lesion, dental mobility that can result in tooth loss (6,10,16).

In this case, an 8-year-old male presented a tumor in the left mandibular angle without any other organ involved. The maxilla and mandible are the most affected bones, founding different forms of lesions, a solitary intra-bone lesions, multiple alveolar lesions, with bone sclerosis and alveolar lesions with bone neoformation (19). The maxillary bones lesions could be manifestations of other diseases like odontogenic cyst, periapical lesions, metastatic neuroblastoma, infrabony hemangioma, fibrous dysplasia, epidermoid cyst, giant cell granuloma, Ewing's sarcoma (23). Additionally, to the clinical findings is important to request imaging studies, histological studies and always confirmation by immunohistochemical tests.

Treatment depends upon the severity and progression of the clinical signs and symptoms, include observation for spontaneous regression in skin only LCH lesions or can be treated topical corticosteroids, a solitary lesion without involvement of risk organs can be treated with surgical curettage and intralesional corticosteroids injection, solitary lesions that involve risk bone areas or organs need a combined treatment of surgical curettage and chemotherapy, or radiotherapy, topical injection of steroid and systemic steroid therapy, in patients with multisystem LCH the treatment is more aggressive and combination of chemotherapy, radiation, corticosteroids therapy (17). The patient presented was treated with chemotherapy for 25 weeks, with a good response to the treatment.

The prognosis of LCH is related to the number of organs affected, the age of the patient, evidence suggest that the younger the patient is, the worse the prognosis, and response to initial therapy. Skin lesions tend to spontaneously resolve within months, and children with single-system involvement (single system LCH) tend to have better outcomes than those with multisystem involvement. The reactivation and permanent

consequences (diabetes insipidus, orthopedic alterations, neurodegeneration) can occur at any age (9,10).

Because LCH is a rare disease is commonly mistreated, in this reported case it shows the clinical presentation involving mandible bone and how important is early diagnosis. Therefore, it is necessary that dentists are aware of this pathology and most importantly standardize clinical examination for detection of any abnormality, since they are frequently the first clinicians that could detect the first signs of LCH. We recommended as an initial study always an orthopantomography and in case of observing a suspicious image of bone pathology that does not coincide with the clinical examination, medical evaluation refer to the maxillofacial surgeon, who is the appropriate specialist to analyze the case and a perform, if necessary, a biopsy. In this case the tomography images did not match with another common pathology for the age, sex of the patient, clinical and medical data, therefore the maxillofacial surgeon suspected a neoplastic pathology.

CONCLUSION

The differential diagnosis of LCH can sometimes be difficult due to rather nonspecific manifestations, however oral manifestations are frequently the first and unique manifestations. It is important to create awareness among dentists as they could be the first clinicians to identify LCH. It is imperative to perform a correct examination clinical and medical interrogation thus avoid misdiagnosing or missing the first signs of this malignant histiocytic disease as well as other lesions with the possibility of malignancy. A recommended biopsy of all bone lesions symptomatic in the jaws is mandatory when it is not clinically associated with other dental pathology or trauma.

ACKNOWLEDGMENTS

We acknowledge the family of the patient for their consent for publication and Ms. Samantha N. Porath for his critical review of the manuscript and here valuable comments.

REFERENCES

1. Margo C.E., Goldman D.R. Langerhans cell histiocytosis. *Surv Ophthalmol.* 2008; 53: 332-58. doi:10.1016/j.survophthal.2008.04.007
2. Satter E.K., High W.A. Langerhans cell histiocytosis: a review of the current recommendations of the Histiocyte Society. *Pediatr Dermatol.* 2008; 25: 291-5. doi:10.1111/j.1525-1470.2008.00669.x
3. Allen C.E., Merad M., McClain K.L. Langerhans-cell histiocytosis. *N Eng J Med.* 2018, 379 (9), 856-868. doi: 10.1056/NEJMra1607548
4. Krooks J., Minkov M., Weatherall A.G. Langerhans cell histiocytosis in children: History, classification, pathobiology, clinical manifestations, and prognosis. *J Am Acad Dermatol.* 2018 Jun; 78 (6): 1035-1044. doi: 10.1016/j.jaad.2017.05.059. PMID: 29754885
5. Guyot-Goubin A., Donadieu J., Barkaoui M., Bellec S., Thomas C., Clavel J. Descriptive epidemiology of childhood Langerhans cell histiocytosis in France, 2000-2004. *Pediatr Blood Cancer* 2008; 51: 71-5. doi:10.1002/pbc.21498
6. Stålemark H., Laurencikas E., Karis J., Gavhed D., Fadeel B., Henter J-I. Incidence of Langerhans cell histiocytosis in children: a population-based study. *Pediatr Blood Cancer.* 2008; 51: 76-81. doi:10.1002/pbc.21504
7. Peckham-Gregory E.C., McClain K.L., Allen C.E., Scheurer M.E., Lupo P.J. The

- role of parental and perinatal characteristics on Langerhans cell histiocytosis: characterizing increased risk among Hispanics. *Ann Epidemiol.* 2018; 28: 521-8. <https://doi.org/10.1016/j.annepidem.2018.04.005>
8. Venkatramani R., Rosenberg S., Indramohan G., Jeng M., Jubran R. An exploratory epidemiological study of Langerhans cell histiocytosis. *Pediatr Blood Cancer* 2012; 59: 1324-6. doi:10.1002/pbc.24136
 9. Haupt R., Minkov M., Astigarraga I., Schäfer E., Nanduri V., Jubran R., et al. Langerhans cell histiocytosis (LCH): guidelines for diagnosis, clinical work-up, and treatment for patients till the age of 18 years. *Pediatr Blood Cancer.* 2013; 60: 175-184. doi:10.1002/pbc.24367
 10. Su M., Gao Y-J, Pan C., Chen J., Tang J-Y. Outcome of children with Langerhans cell histiocytosis and single-system involvement: A retrospective study at a single center in Shanghai, China. *Pediatr Hematol Oncol.* 2018; 35: 385-92. doi:10.1080/08880018.2018.1545814
 11. Eden P., Abeyasinghe, Mufesc M.B.M., Jayasooriya P.R. A series of 13 new cases of langerhans cell histiocytosis of the oral cavity: a master of disguise. *Oral Health Care* 2. 2017. DOI: 10.15761/OHC.1000110
 12. Li Z., Yanqiu L., Yan W., Xiaoying Q., Hamze F., Siyuan C., et al. Two case report studies of Langerhans cell histiocytosis with an analysis of 918 patients of Langerhans cell histiocytosis in literatures published in China. *Int J Dermatol.* 2010; 49: 1169-1174. doi:10.1111/j.1365-4632.2009.04360.x
 13. Varga E., Korom I., Polyánka H., Szabó K., Széll M., Baltás E., et al. BRAFV600E mutation in cutaneous lesions of patients with adult Langerhans cell histiocytosis. *J Eur Acad Dermatol Venereol.* 2015;29: 1205-1211. doi:10.1111/jdv.12792
 14. Rigaud C., Barkaoui M.A., Thomas C., Bertrand Y., Lambilliotte A., Miron J., et al. Langerhans cell histiocytosis: therapeutic strategy and outcome in a 30-year nationwide cohort of 1478 patients under 18 years of age. *Br J Haematol.* 2016; 174 (6): 887-898. doi:10.1111/bjh.14140
 15. Emile J.F., Ablá O., Fraitag S., Horne A., Haroche J., Donadieu J., et al. Histiocyte Society. Revised classification of histiocytoses and neoplasms of the macrophage-dendritic cell lineages. *Blood.* 2016 Jun 2; 127 (22): 2672-81. doi: 10.1182/blood-2016-01-690636
 16. Leung A.K., Lam J.M., Leong K.F. Childhood Langerhans cell histiocytosis: a disease with many faces. *World Journal of Pediatrics,*2019; 1-10. doi: <https://doi.org/10.1007/s12519-019-00304-9>
 17. Thacker N.H., Ablá O. Pediatric Langerhans cell histiocytosis: state of the science and future directions. *Clin Adv Hematol Oncol.* 2019;17: 122-31.
 18. Rodriguez G.C., Allen C.E. Langerhans cell histiocytosis. *Blood* 2020; 135 (16): 1319-1331. doi: 10.1182/blood.2019CM0000
 19. Neves-Silva R., Fernandes D.T., Fonseca F.P., Rebelo P.H.A., Ferreira B.B., Santos-Silva R.A., et al. Oral manifestations of Langerhans cell histiocytosis: A case series. *Spec Care Dentist.* 2018; 38: 426-433. <https://doi.org/10.1111/scd.12330>
 20. Goyal G., Shah M.V., Hook C.C., et al. Adult disseminated Langerhans cell histiocytosis:

- incidence, racial disparities and long-term outcomes. *Br J Haematol.* 2018; 182 (4): 579-581. doi:10.1111/bjh.14818
21. Ribeiro K.B., Degar B., Antoneli C.B.G., Rollins B., Rodriguez-Galindo C. Ethnicity, race, and socioeconomic status influence incidence of Langerhans cell histiocytosis. *Pediatr Blood Cancer.* 2015; 62 (6): 982-987. doi:10.1002/pbc.25404
22. Chow T.W., Leung W.K., Cheng F.W.T., Kumta S.M., Chu W.C.W., Lee V., Li C.K., et al. Late outcomes in children with Langerhans cell histiocytosis. *Arch Dis Child.* 2017; 102 (9): 830-835.
23. Merglová V., Hrušák D., Boudova L., Mukenšabl P., Valentová E., Hostička L. Langerhans cell histiocytosis in childhood—Review, symptoms in the oral cavity, differential diagnosis and report of two cases. *J Craniomaxillofac Surg.* 2014; 42 (2), 93-100. <http://dx.doi.org/10.1016/j.jcms.2013.03.005>



Attribution (BY-NC) - (BY) You must give appropriate credit, provide a link to the license, and indicate if changes were made. You may do so in any reasonable manner, but not in any way that suggest the licensor endorses you or your use. (NC) You may not use the material for commercial purposes.